Hymn To The Sea

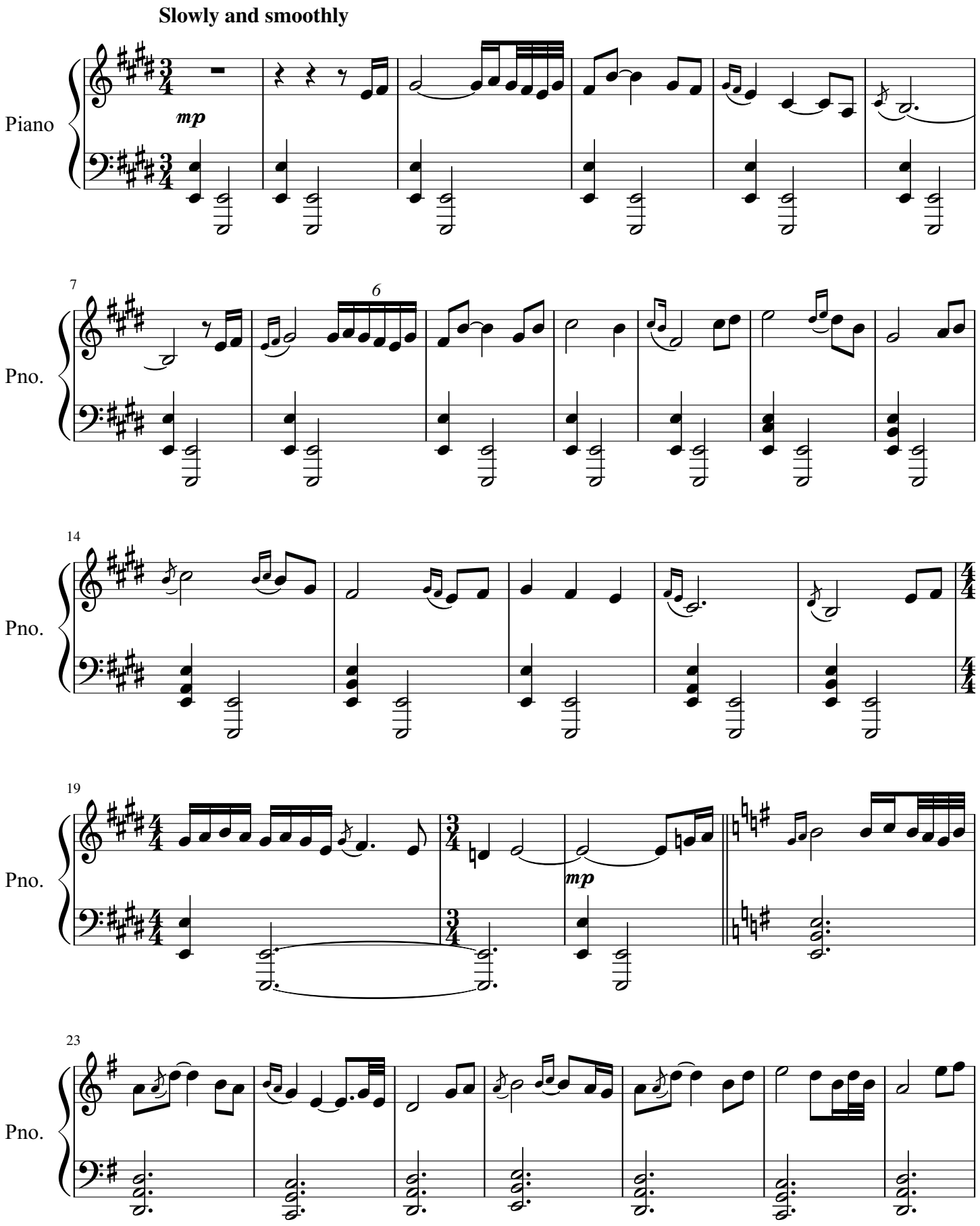

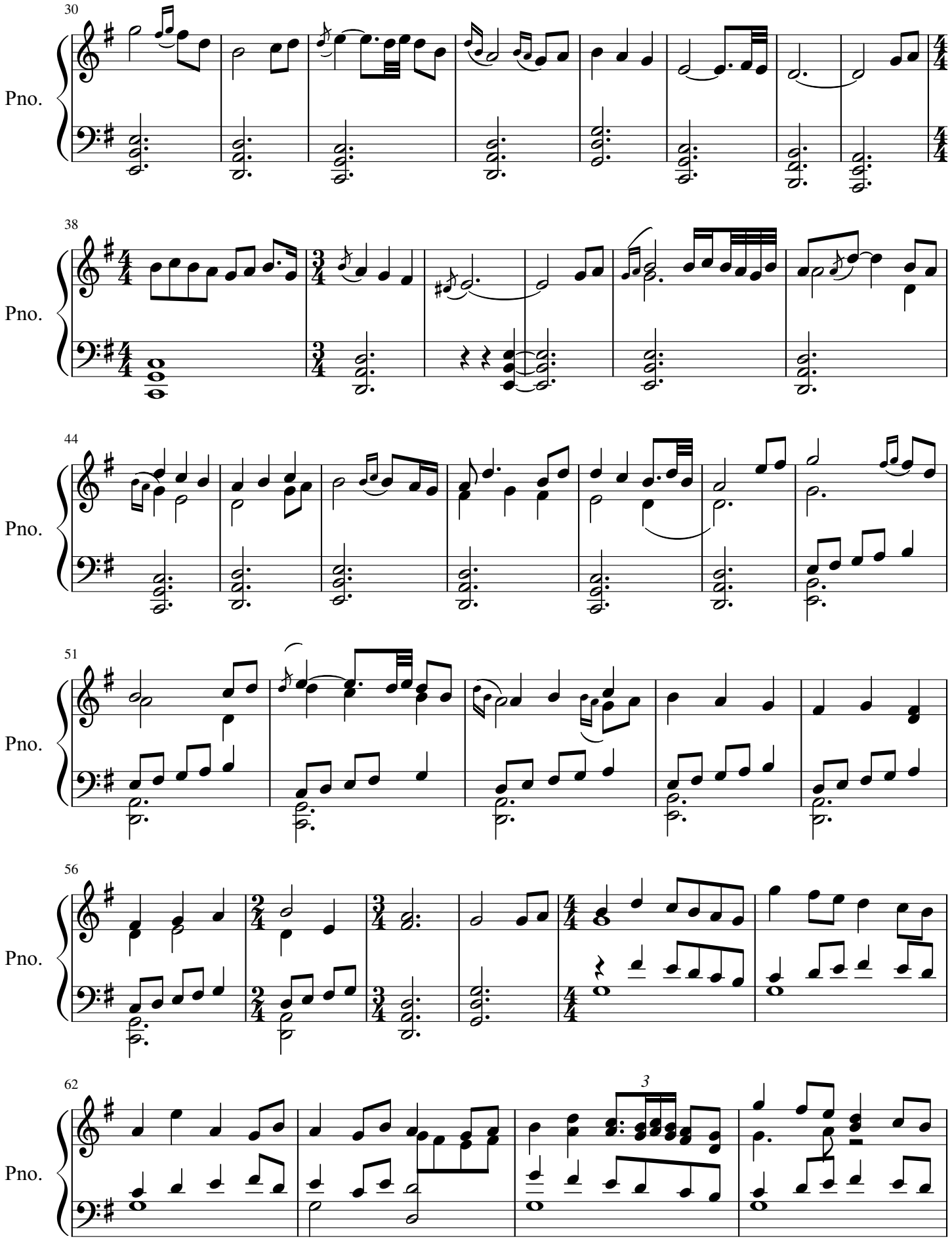
30
Pno.
38
Pno.
44
Pno.
51
Pno.
56
Pno.
62
Pno.
3

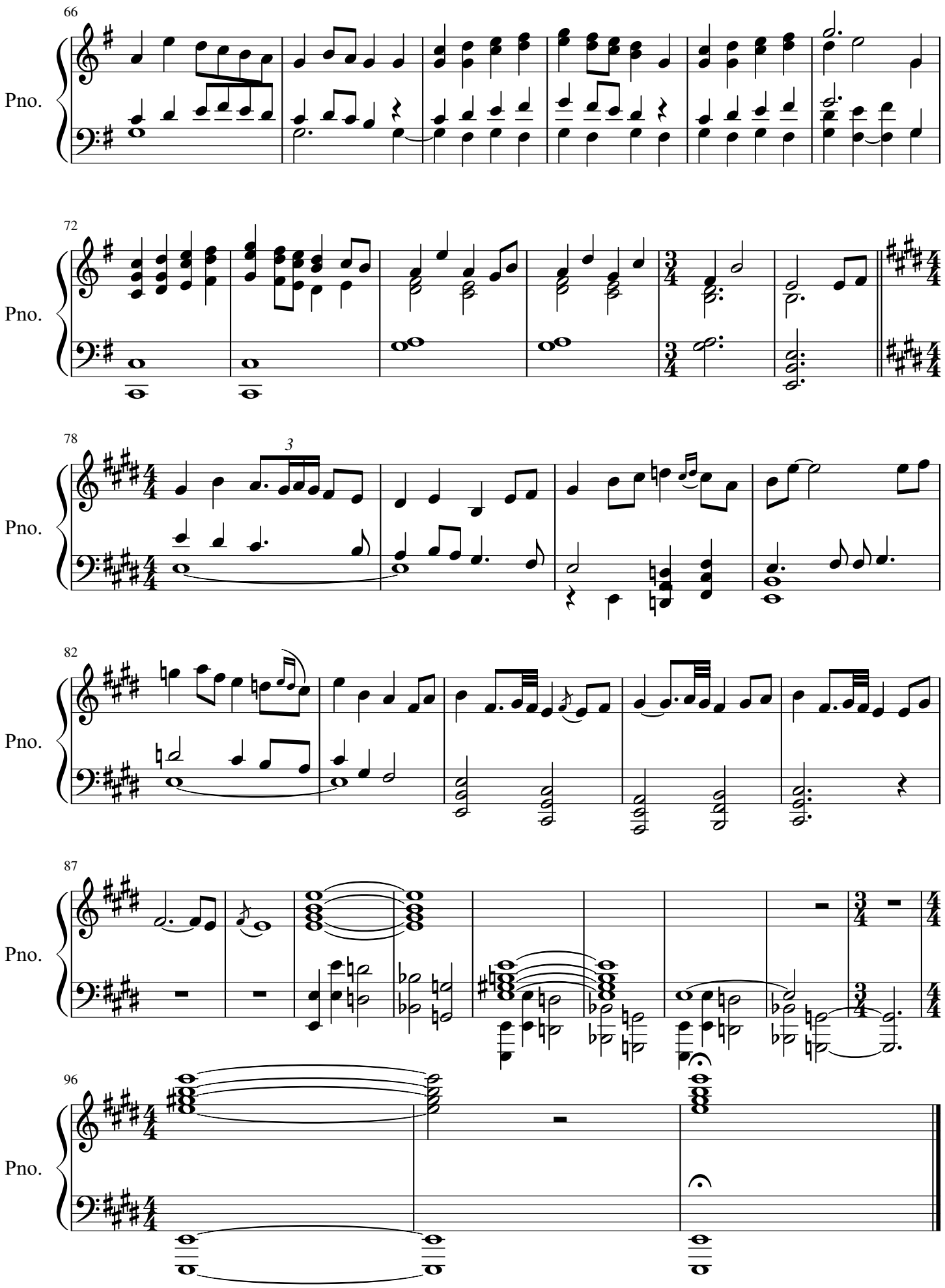
66
Pno.
72
Pno.
78
3
Pno.
82
Pno.
87
Pno.
96
Pno.